

SOUTHWEST LICKING COMMUNITY WATER AND SEWER DISTRICT SUMMIT ROAD & CABLE ROAD WATERLINE IMPROVEMENTS

SITUATED IN THE CITY OF PATASKALA
COUNTY OF LICKING, STATE OF OHIO

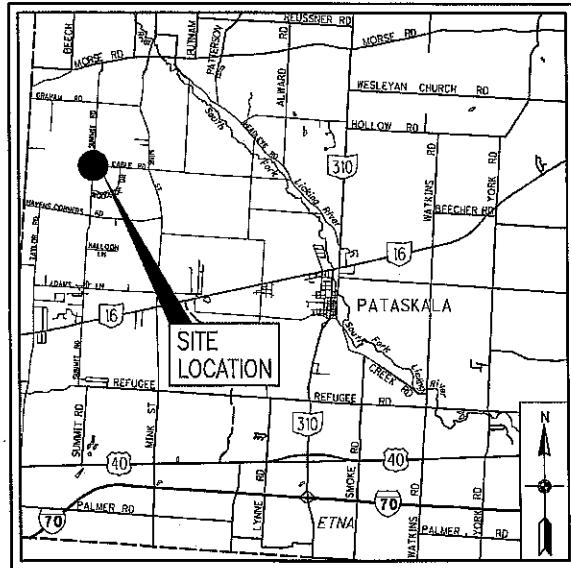

SCALE: 1"=1.5 MILE
0 1.5 MILE 3 MILES

OWNER/DEVELOPER
S.W.L.C.W.S.D.
LEO B. CONKEL JR., GENERAL MANAGER
69 ZELLERS LANE
PATASKALA, OH 43062
740-927-0410

UNDERGROUND UTILITIES
TWO WORKING DAYS
BEFORE YOU DIG
CALL 1-800-362-2764 (TOLL FREE)
OHIO UTILITIES PROTECTION SERVICE
NON-MEMBERS
MUST BE CALLED DIRECTLY

INDEX OF SHEETS

TITLE SHEET.....	1
GENERAL NOTES.....	2
GENERAL SUMMARY.....	3
SCHEMATIC PLAN.....	4-7
PLAN & PROFILE (SUMMIT).....	8-21
PLAN & PROFILE (ASHLEY LN.).....	22
PLAN & PROFILE (HAVENS CORNERS).....	24-24
PLAN & PROFILE (CABLE).....	25-30
PLAN & PROFILE (WOODSIDE).....	31-36
STANDARD CONSTRUCTION DRAWINGS.....	37-38

PROJECT DESCRIPTION

APPROXIMATELY 10,283' OF 12" WATERLINE ALONG SUMMIT ROAD AND 9,377' OF 8" WATERLINE ALONG CABLE ROAD AND SURROUNDING AREAS, AND CONNECTING TO EXISTING SOUTHWEST LICKING COMMUNITY WATER AND SEWER DISTRICT WATERLINE.

PROJECT SPECIFICATIONS

THE CURRENT SOUTHWEST LICKING COMMUNITY WATER & SEWER DISTRICT CONSTRUCTION AND MATERIAL SPECIFICATIONS TOGETHER WITH THE CURRENT C.O.C. CONSTRUCTION AND MATERIAL SPECIFICATIONS SHALL GOVERN ALL IMPROVEMENTS SHOWN ON THESE PLANS.

RECEIVED
APR 03 2017
Central District Office
Ohio EPA

RECEIVED
APR 30 2017
OHIO ENVIRONMENTAL PROTECTION AGENCY
WATER SUPPLY APPROVED
AS EVIDENCED BY COPY OF LETTER OF APPROVAL HERETO ATTACHED

PAID
Amount \$ 114,000.00
Check # 292401 Date 3-27-17

APPROVAL BY LETTER:
OHIO ENVIRONMENTAL PROTECTION AGENCY (DATE) _____

BOARD TRUSTEES:
JOHN CARLISLE ETNA TOWNSHIP
MICHAEL FOX CITY OF PATASKALA
LARRY KRETZMANN HARRISON TOWNSHIP

BY RESOLUTION NO. _____

SIGNATURES BELOW SIGNIFY ONLY CONCURRENCE WITH THE GENERAL PURPOSES AND GENERAL LOCATION OF THE PROJECT. ALL TECHNICAL DETAILS REMAIN THE RESPONSIBILITY OF THE ENGINEER PREPARING THE PLAN.

Leo B. Conkel Jr. 03-07-17
S.W.L.C.W.S.D. GENERAL MANAGER DATE

ISSUED FOR BID: _____

ISSUED FOR CONSTRUCTION: _____

RECORD DRAWINGS: _____

SOUTHWEST LICKING COMMUNITY WATER AND SEWER DISTRICT STANDARD CONSTRUCTION DRAWINGS					
P-2	PAVEMENT REPLACEMENT	05/2006	W-18	HYDRANT LOCATION	05/2006
P-3	DRIVEWAY PAVEMENT REPLACEMENT	05/2006	W-20	HYDRANT DETAILS	05/2006
W-1	TYPICAL TRENCH	05/2006	W-21	HYDRANT SETTING	05/2006
W-3	BACKING FOR TEES	05/2006	W-23	HYDRANT SETTING (B)	05/2006
W-4	BACKING FOR BENDS	05/2006	W-25	ANCHORING TEE	05/2006
W-6	VALVE SUPPORT	05/2006	W-30	STANDARD WATER SERVICE	05/2006
W-14	VALVE BOX	05/2006	W-31	TYPICAL MANUAL AIR RELEASE	05/2006
W-15	HEAVY DUTY VALVE BOX	05/2006			



Newark Office:
88 West Church Street
Newark, OH 43055
(740) 345-1921 (ph)
(740) 345-4994 (fax)
www.adrinnovation.com



Nicholas D. Mill
NICHOLAS D. MILL, P.E.
OHIO PROFESSIONAL ENGINEER #78373

3-3-17
DATE

PRINTED 1/13/2017 8:00:27 AM P:\ADR\2016\292401\Refugee-Summit\Waterline for SWLCSWD.dgn\Construction\Summit\01_Title.dgn

DESIGN
NEW
CHECKED
DATE
REVIEWED
DATE
NO. 1



REVISIONS

TITLE SHEET

SUMMIT ROAD & CABLE ROAD
WATERLINE IMPROVEMENTS

JAN. 12, 2017
JOB #292401

1
38

SURVEY CONTROL INFORMATION				
POINT	NORTHING	EASTING	ELEV.	DESCRIPTION
TRAV. #6	729179.43	1889321.83	1086.30	TRAVERSE IRON PIN SET
TRAV. #7	731386.26	189114.89	1086.36	TRAVERSE IRON PIN SET
TRAV. #8	734212.87	1898497.51	1088.15	TRAVERSE IRON PIN SET
TRAV. #9	736884.11	1898647.88	1082.70	TRAVERSE IRON PIN SET
TRAV. #10	738636.71	1898772.25	1080.59	TRAVERSE IRON PIN SET
TRAV. #11	738452.73	1901216.18	1058.58	TRAVERSE IRON PIN SET
TRAV. #12	736551.01	1900788.44	1070.73	TRAVERSE IRON PIN SET
TRAV. #13	736330.24	1899918.43	1071.67	TRAVERSE IRON PIN SET
TRAV. #14	738509.74	1900040.72	1071.98	TRAVERSE IRON PIN SET
TRAV. #15	730249.37	1899045.04	1085.89	TRAVERSE IRON PIN SET
TRAV. #16	733281.30	1893375.02	1089.79	TRAVERSE IRON PIN SET
TRAV. #17	734407.43	1897878.55	1088.01	TRAVERSE IRON PIN SET
TRAV. #18	735214.32	1899584.01	1085.30	TRAVERSE IRON PIN SET
TRAV. #19	736053.89	1898629.25	1084.89	TRAVERSE IRON PIN SET
TRAV. #20	738348.64	1902775.92	1059.11	TRAVERSE IRON PIN SET
TRAV. #21	738400.11	1902197.36	1061.74	TRAVERSE IRON PIN SET

SURVEY INFORMATION
 SURVEY INFORMATION BASED ON FIELD OBSERVATION BY SMART SERVICES, INC. IN JULY, 2016
 FOR MORE INFORMATION CONTACT:
 SMART SERVICES, INC.
 88 WEST CHURCH STREET
 NEWARK, OH 43212
 (740) 345-4700
 HORIZONTAL DATUM IS BASED ON OHIO STATE PLANE (SOUTH ZONE) NAD83(2011) GRID COORDINATES DETERMINED FROM ODOT VRS OBSERVATIONS.
 VERTICAL DATUM IS BASED ON NAVD83(GEODGRID 12A) BASED ON ODOT VRS OBSERVATIONS.

RIGHT-OF-WAY DETERMINED FROM THE FOLLOWING:
 REFUGEE ROAD - (60') ROAD RECORD 3, PAGE 125
 SUMMIT ROAD - (60') ROAD RECORD 2, PAGE 29
 CABLE ROAD - (60') ROAD RECORD 3, PAGE 101
 WOODSIDE DRIVE - (50') WOODSIDE ACRES SUBDIVISION
 UTILITY LOCATIONS ARE BASED ON FIELD OBSERVATION AND RECORD PLANS AS REQUESTED BY O.U.P.S. TICKET #s:
 A613002278-00A, A613002290-00A, A613002565-00A, A613002579-00A, A613002591-00A, A613002613-00A

SCHEMATIC PLAN

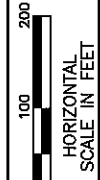
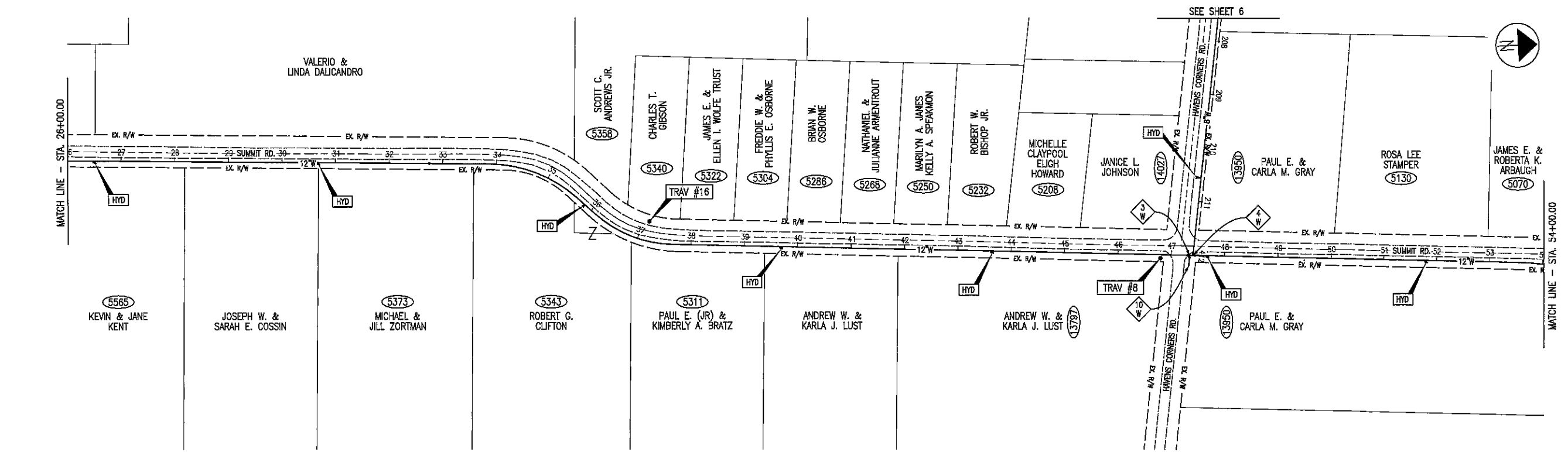
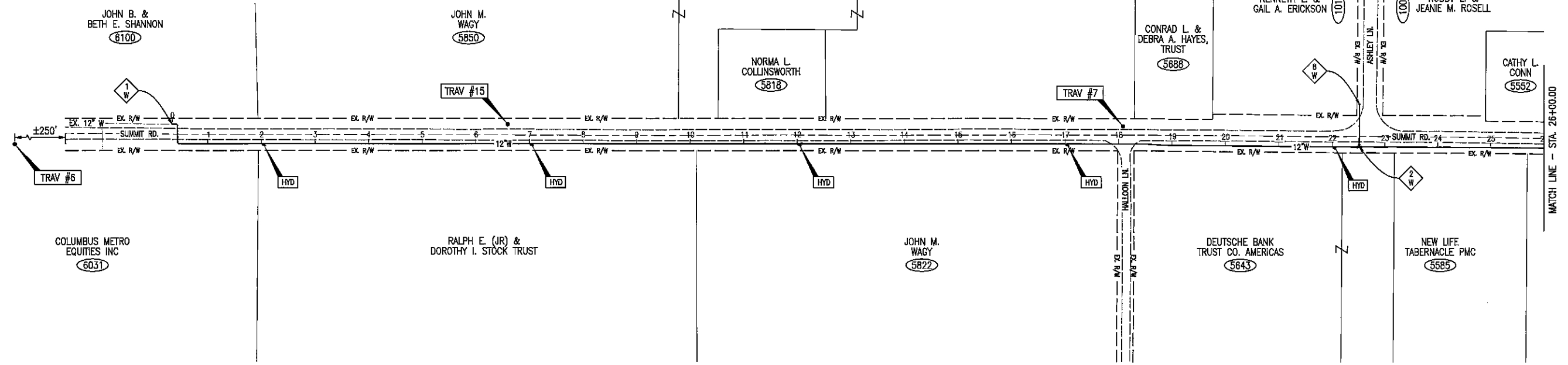

HORIZONTAL SCALE IN FEET



REVISIONS

SCHEMATIC PLAN

SUMMIT ROAD & CABLE ROAD WATERLINE IMPROVEMENTS

AUG. 21, 2017
 JOB #292401

4
 38

PRINTED 8/22/2017 10:30:23 AM P:\ADP\2016\292401 Refugce-Summit Waterline for SWLWSD.dgn Construction\Summit\04-07_Schematic Plan.dgn

SCHEMATIC PLAN

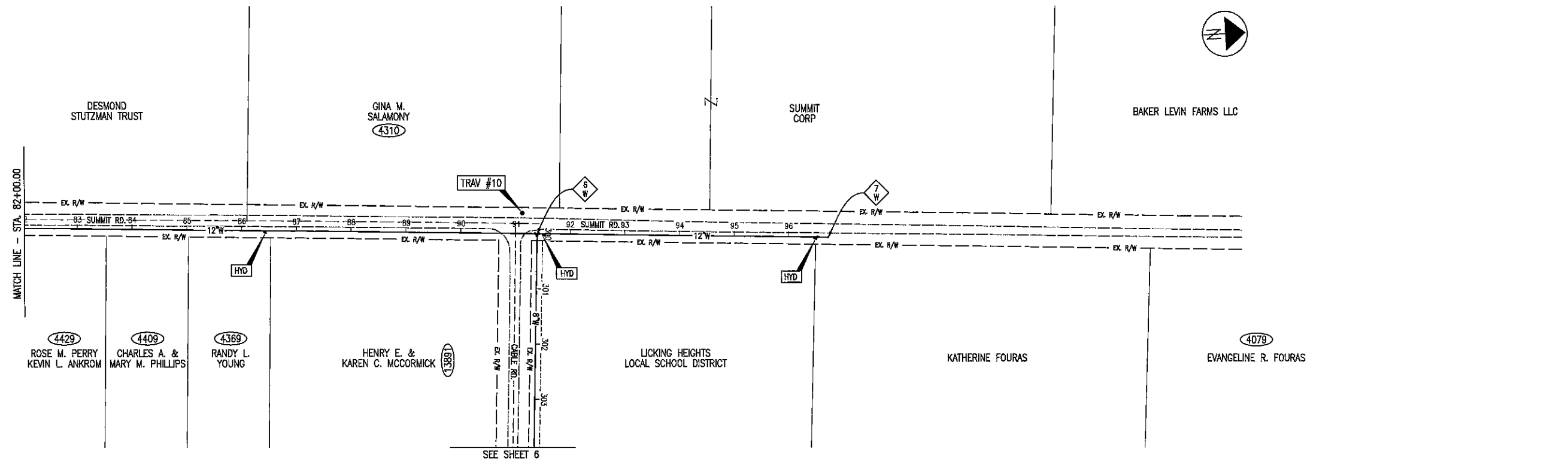
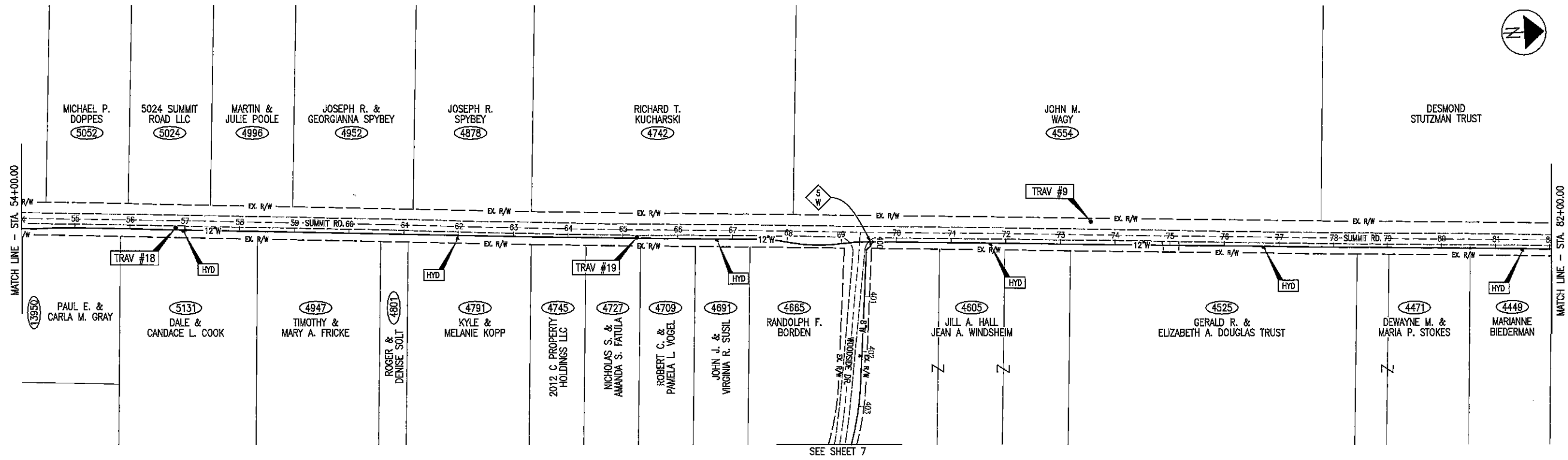

PRINTED 8/22/2017 10:30:30 AM P:\AD\2016\292401 Refuges-Summit Waterline for SWL(CWS)P.dgn\Construction\Summit\04-07_Schematic Plan.dgn

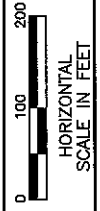

DRAWN	CHECKED	REVIEWED	N/M



REVISIONS

SCHEMATIC PLAN

SUMMIT ROAD & CABLE ROAD WATERLINE IMPROVEMENTS

AUG. 21, 2017
JOB #292401



SCHEMATIC PLAN

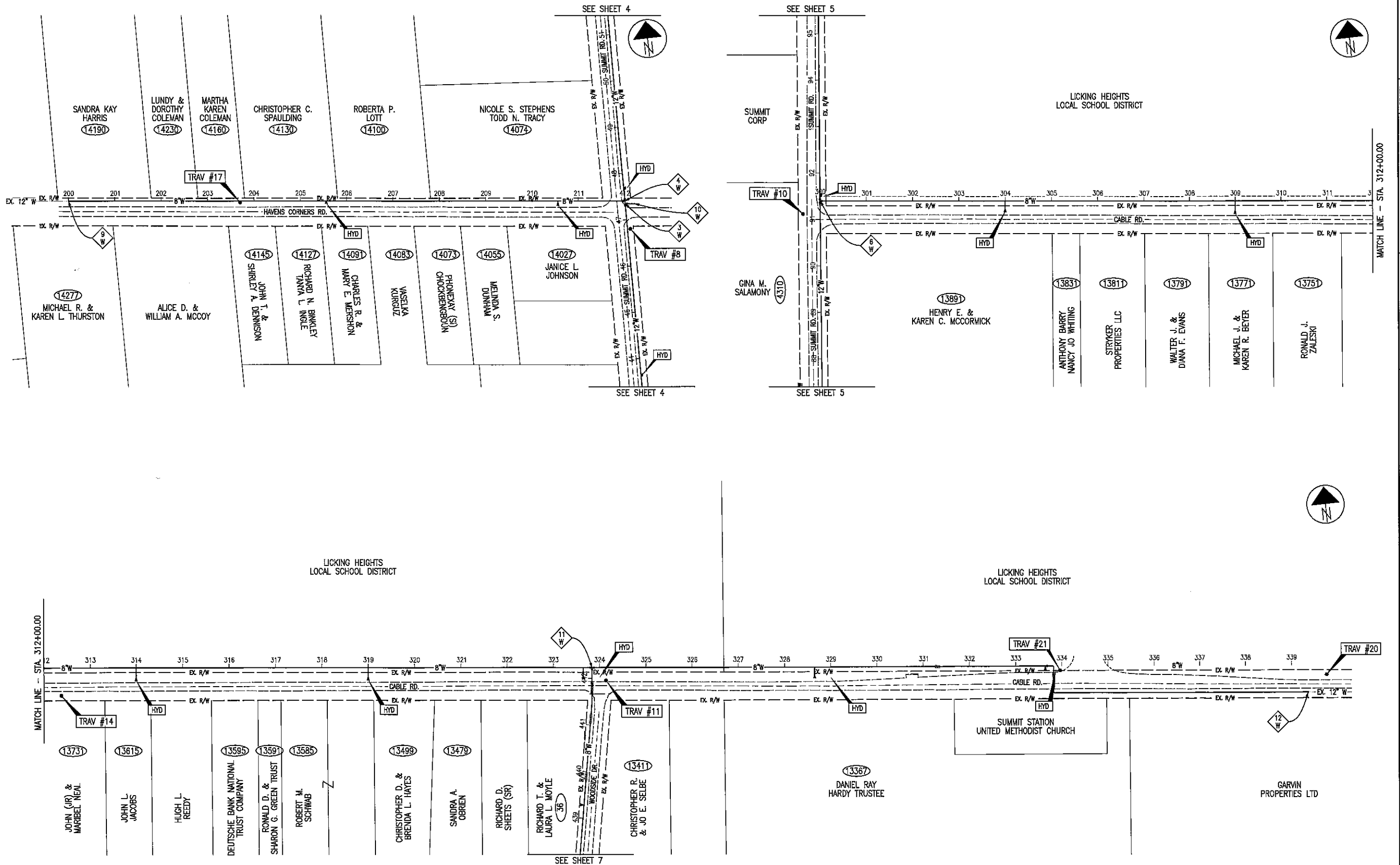

PRINTED 8/22/2017 10:30:41 AM P:\ADRA\2016\292401_Refugee-Summit-Waterline for SW(CMSD)\dgn\Construction\Summit\04-07_Schematic_Plan.dgn



DRAWN BY: [Blank]
 CHECKED BY: [Blank]
 REVIEWED BY: [Blank]
 NO. [Blank]



REVISIONS

SCHEMATIC PLAN

SUMMIT ROAD & CABLE ROAD WATERLINE IMPROVEMENTS

AUG. 21, 2017
 JOB #292401

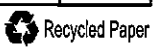

SCHEMATIC PLAN

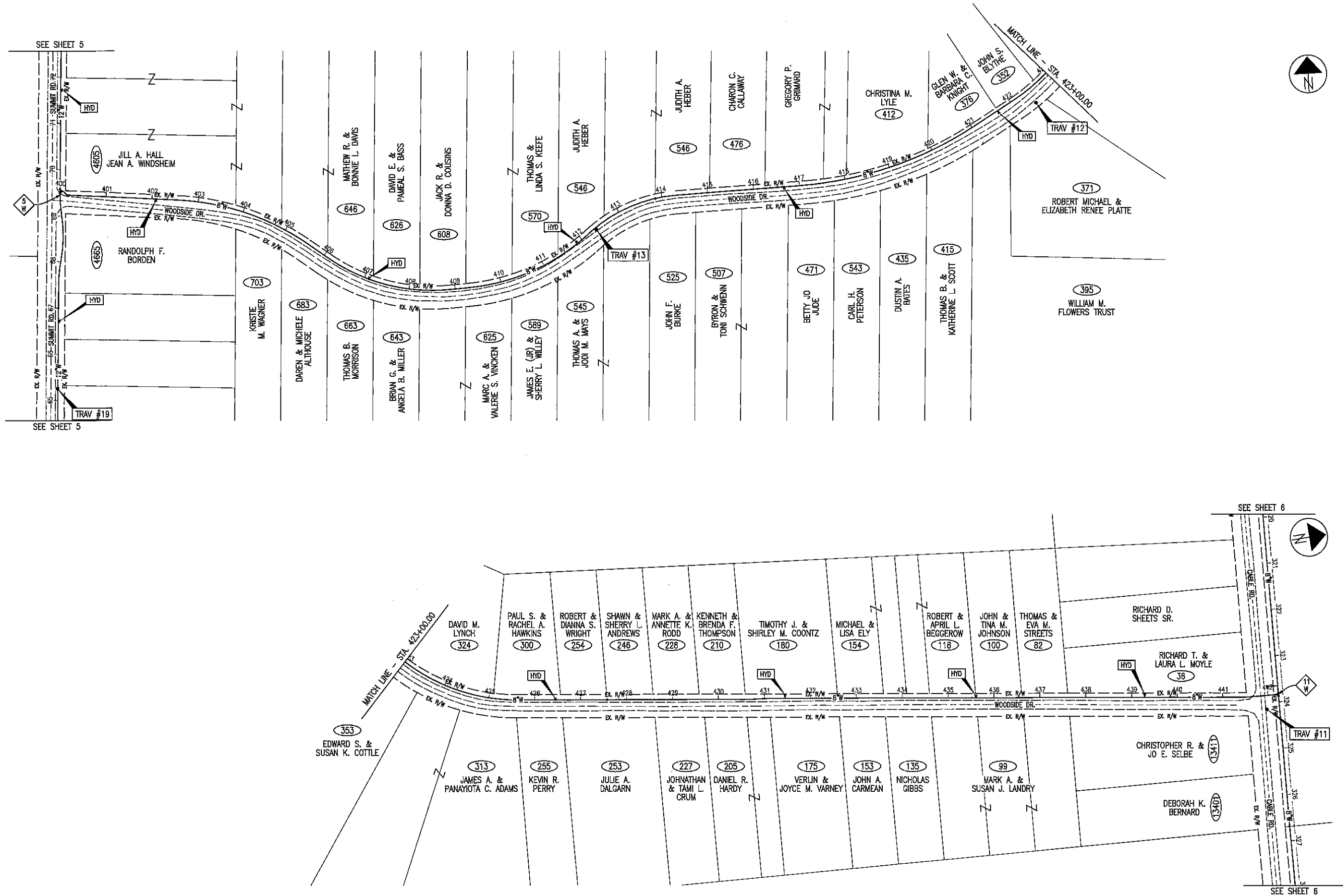

PRINTED 8/22/2017 10:30:47 AM P:\ADR\2016\292401 Refugee-Summit Waterline for SHLCMSD.dgn Construction\Summit\04-07_Schematic Plan.dgn



DRAWN BY: [blank]
 CHECKED BY: [blank]
 REVIEWED BY: [blank]
 DATE: [blank]



REVISIONS

SCHEMATIC PLAN

REFUGEE ROAD WATERLINE IMPROVEMENTS

AUG. 21, 2017
 JOB #292401

